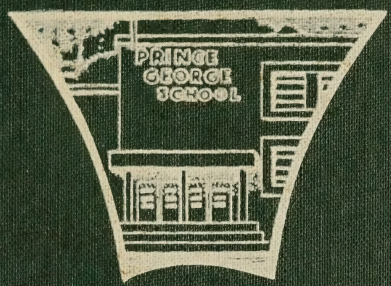

1954

The Prince George

Peerage

PRINCE
GEORGE
SCHOOL

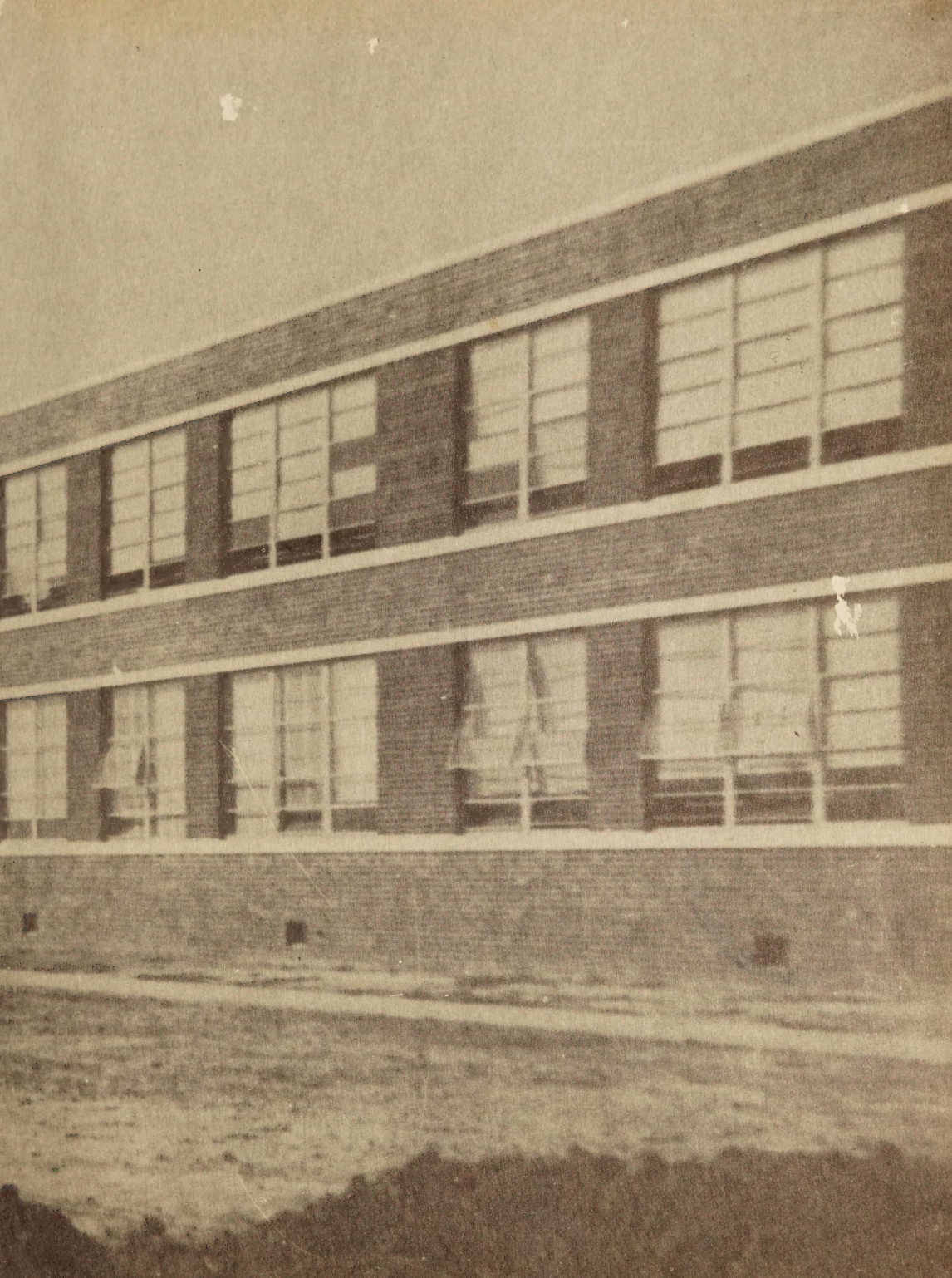

Lillie S. Rice
P.O. Box 65
Disputanta, Va 23842

Received
SEP 2019
Library of Virginia
Serials

THE 1954 PEERAGE

PRINCE GEORGE SCHOOL

PRINCE GEORGE, VIRGINIA

*
LD
750
.P95
P44
1954

FOREWORD

We the staff members of the first annual of the Prince George School have taken great pleasure in preparing the first record of the achievements accomplished by the faculty and student body in this school year of 1953-54. It is highly gratifying to know that we have had a part in assembling the initial volume of the history of our school.

We are proud of and admire the cooperative spirit and enthusiasm shown by the students of Prince George County and those that have come from many states and countries. We hope that these characteristics will continue in years to come.

As we look to the days when the firm foundation of this building was laid and to its continuous growth with brick, mortar, and steel into the strong, beautiful edifice now standing, we can compare it with the progress, loyalty, and integrity of the students and faculty who first entered into this hall of learning.

We are sure that in years to come the people who succeed us will add their contributions to the growth and development of a strong and honest reputation, comparable to the strength of this modern building.

SCHOOL BOARD

Property of
The Library of Virginia
Digitized by Google

LEFT TO RIGHT: Shelton Belsches, Frank Livesay, John Clements, Chairman of the Board; Julia Bartha, Clerk; Harold Allin, Jerry Skalsky.

DEDICATION

We, the 1954 Annual Staff do proudly dedicate the first volume of the Prince George Peerage to our principal, Mr. Harold L. Secord. His inspirational guidance and smiling personality command our respect and admiration.

We are deeply grateful to him for his unswerving loyalty and continued interest in aiding us in our school activities. His dignity, patience, understanding and generosity with his time and efforts, will ever inspire us toward a higher goal.

ADMINISTRATION

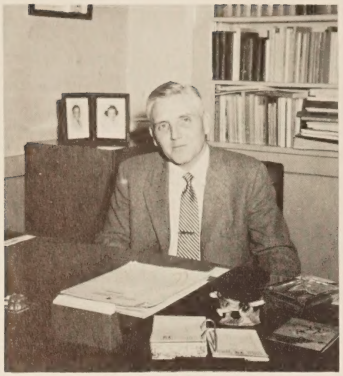

CHARLES W. SMITH
Superintendent of Hopewell and
Prince George County Schools

HAROLD L. SECORD
Principal of Prince George School

JAMES E. MALLONEE
Assistant Superintendent and Director
of Instruction, Hopewell and Prince
George County Schools

CHARLOTTE R. ZEIGLER
Assistant Principal of
Prince George School

LILA W. SINCLAIR
Visiting Teacher
Hopewell - Prince George Schools

ELEANOR R. POND
Elementary Supervisor
Hopewell - Prince George Schools

FACULTY

Dorcas Simmons
English

Bernadine Parker
Math

Irma Parker
Commercial

Corinne Goldgar
English, French

Lillie Rice
Home Ec.

Joyce Mattox
Music

Willie Sluka
English, History

John Delk
Science

Nancy Kohlheyer
Art

Stanley Marsh
English, History

Lawrence Pittman
Science, Math

Carl Baker
Physical Education

Nancy Hardy
Physical Education

John Mazza
Band

L. L. Beazley
Agriculture

Edward Cooke
Shop

Joan Sutherland
7th Grade

Lois Bryant
6th Grade

Sue Burney
6th Grade

Phyllis Maxwell
5th Grade

Vera Mistr
5th Grade

Mary Papandreas
5th Grade

Beverly Kaye
4th Grade

Ruth Makovsky
4th Grade

Louise Toepfer
4th Grade

Frances Bush
3rd Grade

Melva Morris
3rd Grade

Pauline Bresko
2nd Grade

Peggy Marston
2nd Grade

Frances Norman
2nd Grade

Lucille Gerhart
1st Grade

Verona Hecht
1st Grade

Charlene Powers
1st Grade

Cathy Cibula
Secretary to
Principal

Dorothy Felts
Librarian

'54 SENIORS

AS WE LOOK INTO THE FUTURE

SENIORS

Sidney Brockwell . . S. C. A. Rep.

Joyce Chudoba . . . Vice President

Paul Munford . . . President

Harold Seal . . . . Treasurer

Marilyn Thurnau . . Reporter

Susan Brown . . . . Secretary
(not shown)

Dorcas Simmons . . Sponsor

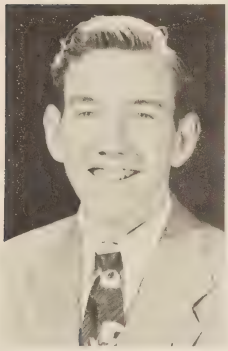

JAMES GORDON BAILEY
"Beetle"

James is undoubtedly the smartest boy in the senior class, yet he retains his modesty.

ELSIE ANNE BARNARD
"El"

Fashion-wise.....neat.....lovely to look at.....
"El" has a magnetic personality.

JOSEPH EMMETT BISHOP
"Juckey"

S. C. A. President....active...
"Juckey" is a favorite among his classmates.

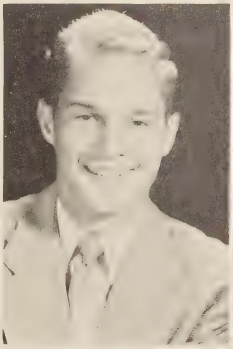

LYDIA HELEN BRENCHLEY
"Pookie"

Witty...clever..."Pookie" vibrates with personality.

PAULINE FARQUHARSON BRENCHLEY
"Paula"

...Intelligent...dependable. ..."To know her is to love her."

SIDNEY CRAIG BROCKWELL
"Rusty"

Rusty can well be described by his unpredictable remarks and his graceful manner on the dance floor.

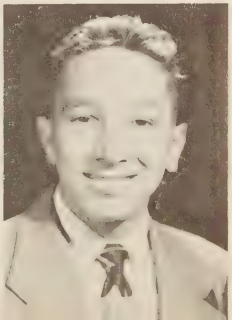

SENIORS

SUSAN PARKER BROWN
"Susie"

Susie is really a swell girl, quiet... One never knows what transpires under her pony tail.

JOYCE ANN CHUDOBA
"Joy"

With her teasing smile and winning way she will be a success in secretarial work.

DORIS ANN DAVIS
"Doris"

Conscientious... musically inclined... Doris can always be depended upon.

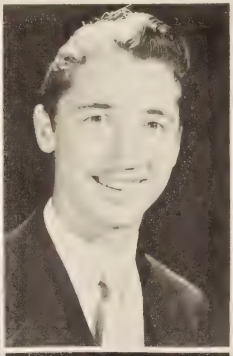

JOHN RAYMOND DEADMON
"Raymond"

Happy-go-lucky... Raymond's personality and pleasing looks make him one of the most well-liked boys in the senior class.

BLANCHE CHRISTINE DICKENS
"Christine"

Friendly... talkative... No one ever enjoys a joke like Christine.

IRIS PAIGE DUNN
"Iris"

Quiet... neat... Iris is a whiz on the basketball court.

LORAINE JUNE FRAIZER
"June"

Sincere... ambitious... Her main goal is Madison College.

GRAICE NAOMI FRYE
"Na"

Sincere... good-natured... Naomi is excellent in sports.

SENIORS

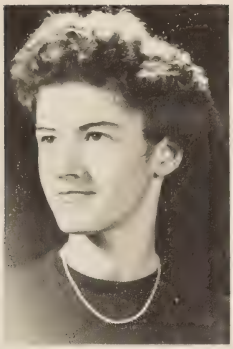

RENA MARIE HOPKINS
"Rena"

Quiet... likable... nice. Rena is looking forward to becoming a nurse.

FRED WILLIAM JANDL JR.
"Jandl"

Carefree... fun loving. Towers over everyone... The big brother type-and we do mean big!

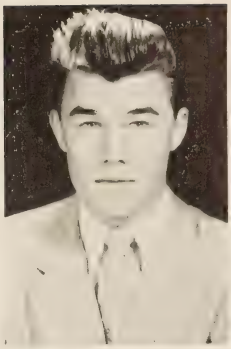

ALVIN WILFORD LEE
"Alvin"

Freckles... red hair. "Shorty" is the class clown.

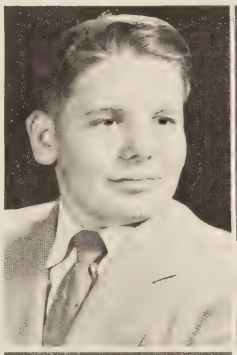

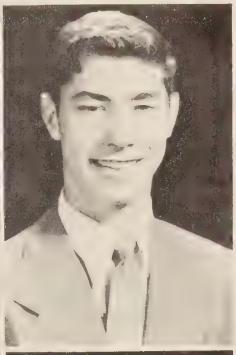

ROBERT HARVEY MARTIN
"Marty"

Cute... a big tease... considerate and always willing to offer his services at any time.

JAMES MICHAEL MERHOUT
"Merhoot"

Quiet... a bashful smile... James is always willing to do his part.

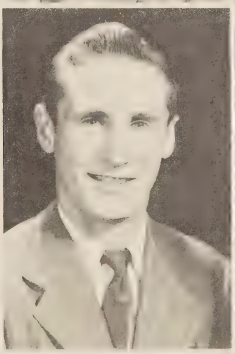

JEAN GERTRUDE MILLIS
"Jeannie"

Although quiet Jean's vibrance is expressed in her beautiful eyes.

PAUL HOWARD MUNFORD
"Monkey foot"

Handsome... friendly... Our Senior Class president.

CLIFTON EDWARD RIDDLE, JR.
"Cutie"

Neat... Clifton is looking forward to graduating.

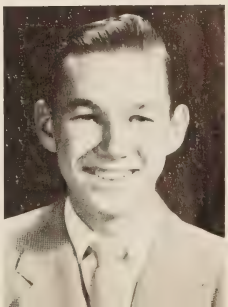

SENIORS

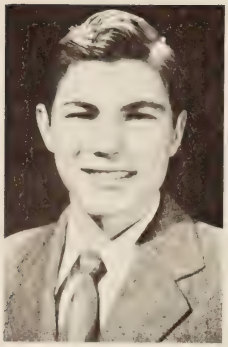

HAROLD THOMAS SEAL
"Harold"

Engaging grin..happy...Harold's subtle humor makes him a well liked senior.

MILDRED LOUISE SHEFFIELD
"Millie"

Considerate...good-natured Congenial...Millie's aim is to please.

SHIRLEY ANN SMITH
"Tart"

Cute... Tacoma, Washington...Shirley has a winning smile and a pleasing personality.

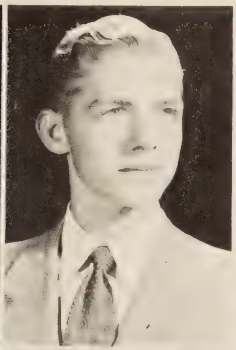

WESLEY DELANO TEMPLE
"Wes"

Blond hair...Infectious smile...Wesley's winning ways will take him far.

ANNE MARIE THACKER
"Anne"

Sparkling Blue eyes
Sweet smile...She greets all occasions with pleasure.

SUSAN MARILYN THURNAU
"Marilyn"

Reliable...good worker...Marilyn is bound for a business career.

CHARLOTTE VIRGINIA WILLIAMS
"Tootsie"

Sweet...athletic..Charlotte's personality wins her many friends.

ERNEST RUDOLPH ZIKES, JR.
"Bubbie"

Blond curly hair...blue eyes. "Bubbie" sometimes finds girls confusing.

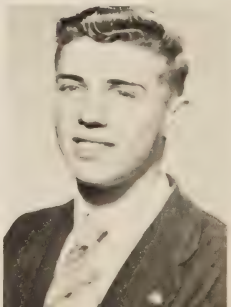

SENIOR SUPERLATIVES

MOST LIKELY TO SUCCEED

Elsie Barnard
James Bailey

MOST INTELLIGENT

Paula Brenchley
James Bailey

MOST BASHFUL

Jean Millis
James Merhout

WITTIEST

Pookie Brenchley
Alvin Lee

BEST PERSONALITY

Paula Brenchley
Wesley Temple

BEST LOOKING

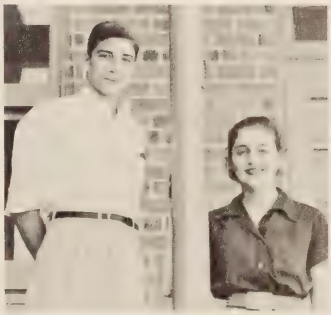

Susan Brown
Paul Munford

BIGGEST FLIRTS

Pookie Brenchley
Raymond Deadmon

MOST ATHLETIC

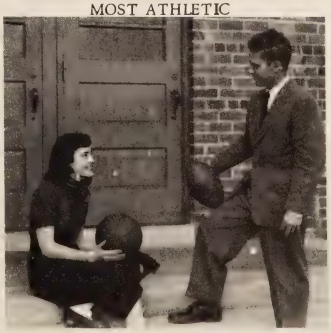

Charlotte Williams
J. E. Bishop

BEST ALL AROUND

Iris Dunn
J. E. Bisnop

JUNIOR

Eddie Cibula	Treasurer
Ann Benesek	Secretary
Harry Hopkins	President
Mike Field	Vice President
Evelyn Skalsky	Reporter
Jo Ann Sylvester	S.C.A. Representative
Mrs. Irma Parker	Sponsors
Mrs. Bernadine Parker	
Jimmie Clarke	S.C.A. Representative

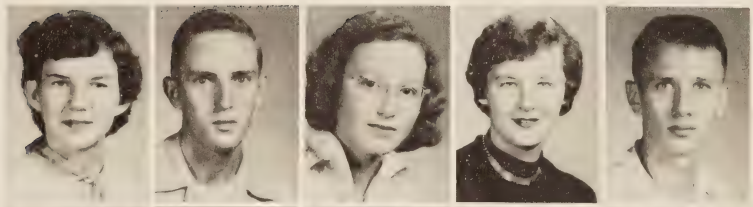

Annie Bailey
Billy Barlow
Ann Benesek
Ruth Gayle Brockwell
Eddie Cibula

Jimmie Clarke
Edward Cooper
Takako Doki
Robert Edwards
Richard Elder

CLASS

Betty Ference
Michael Field
Dean Gay
Jean Gay
Richard Gladfelter

Joan Glass
Leroy Harrison
Harry Hopkins
John Hunnicutt
Ben Johnson

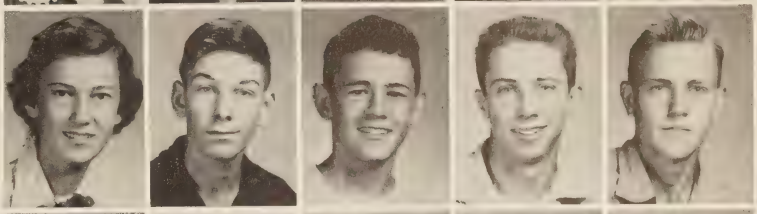

Jimmy Kanak
Harry Kenney
Michael Kreynus
David Lee
Nancy Lesley

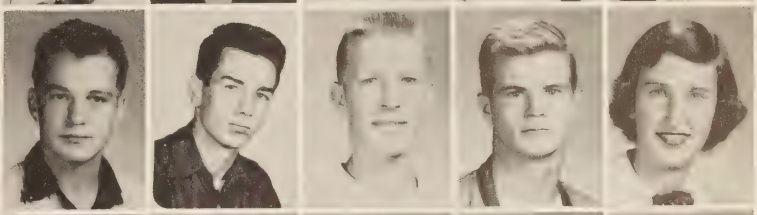

Perry Lewis
Janet Miller
Virginia Nichols
Joyce Padgett
Olga Peter

Jim Ray
Alfred Rusnak
Jerry Safford
Joe Simmons
Evelyn Skalsky

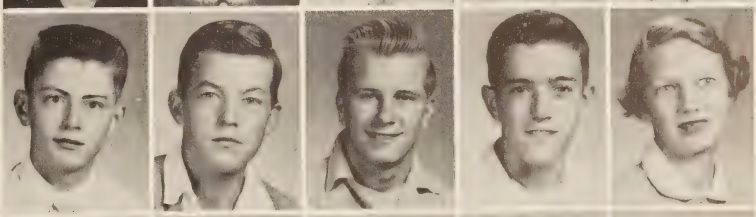

Phil Skogmo
Mildred Smelley
Jo Ann Sylvester
Irene Vejnar
Donald Wallace

Channing Williams
Gwen Williams

SOPHOMORE

Sandra Tomlinson . . . . S. C. A. Representative
Hazel Allin . . . . . Secretary, Treasurer
Paul McGuckian . . . . . President
Edward Hanzlik. . . . . S. C. A. Representative
Dick Lessard. . . . . Vice President
Mrs. Corinne Goldgar. . . . . Sponsors
Mrs. Lillie Rice

Hazel Allin
Ada May Allison
Joanne Balazik
Janet Barrows
Harold Baxley

Irving Benesek
William Bowie
Henrietta Bresko
Barbara Cain
Glen Cameron

Tommy Christian
Nancy Clark
Joan Dalton
Jackie Daughtry
Tommy Davis

Charles De Frain
Dawna Dow
Jimmie Franchok
Reid Frazier
Cecil Gibson

CLASS

Edward Hanzlik
Barbara Hargrave
Roselyn Harvanek
Nancy Holc
Barbara Howse

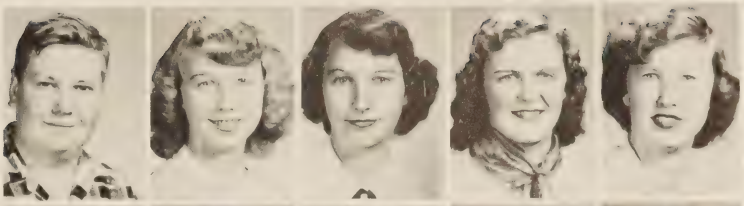

Nancy Hunnicutt
Carolyn Ingram
Ilene Ingram
John Jackson
Virginia Johnson

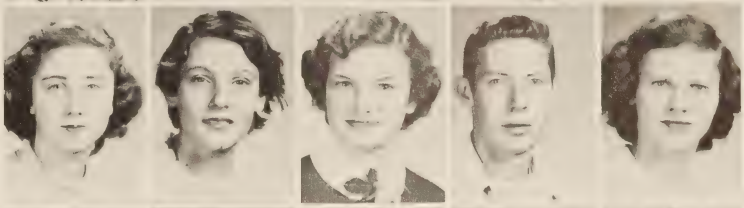

Florence Joyner
Ann Kenney
Gene Lemocks
Dick Lessard
Dorothy Martin

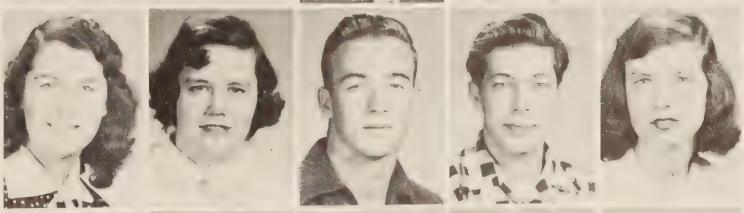

Jean McCoy
Paul McGuckian
Evelyn Morris
Peggy Odgers
Margaret Oleyar

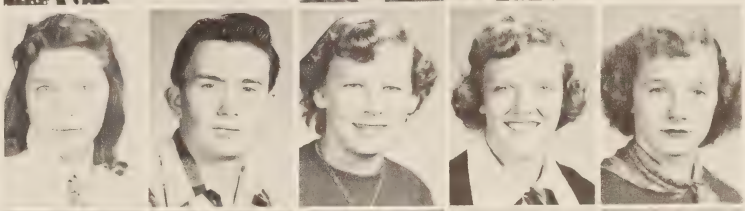

Patty Pederson
Shirley Pelter
Barbara Preiss
Lois Shewmaker
Leliamay Smith

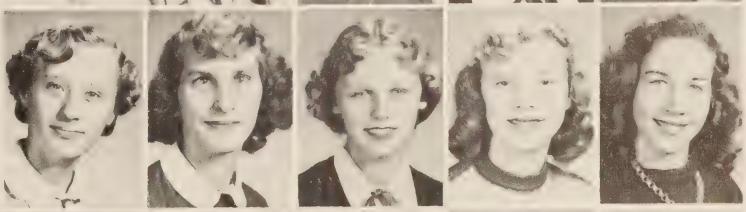

Kenny Spain
Bobby Swineford
Simmons Temple
Marion Tomko
Mabel Lee Tomlinson

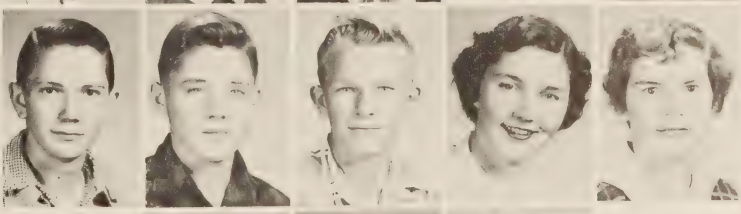

Sandra Tomlinson
Neal Winters
Patricia Wright

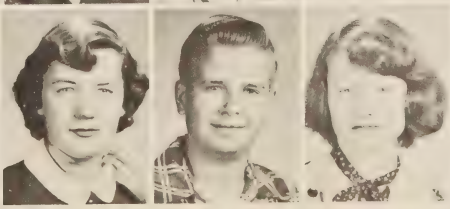

FRESHMEN

Sam Hinkle . . . . . S.C.A. Representative
Delores Gibson . . . . . Secretary, Treasurer
Jerry Myers . . . . . President
Mrs. Willie Sluka . . . . . Sponsors
Miss Joyce Mattox
Jean Atwater. . . . . Vice President
Audrey Porter . . . . . S.C.A. Representative

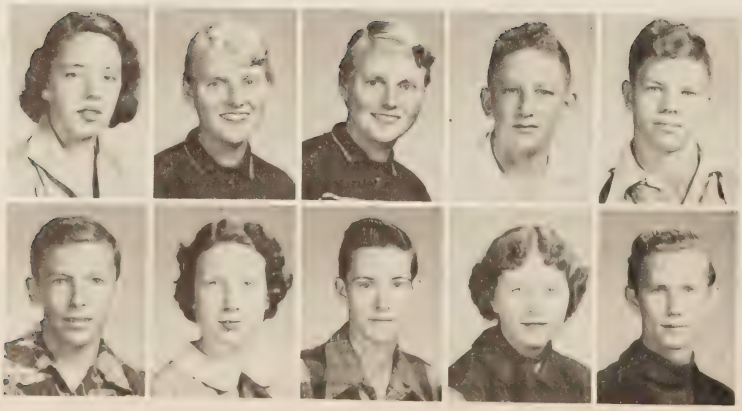

Evelyn Allison
Jean Atwater
Jeannette Atwater
Patrick Aument
Julian Bailey

Wayne Barwick
Mary Ellen Bass
Gordon Briggs
Mary Brockwell
Floyd Davis

CLASS

Hiroko Doki
Virginia Dunlap
Delores Gibson
Almeady Grammer
Agnes Hanzlik

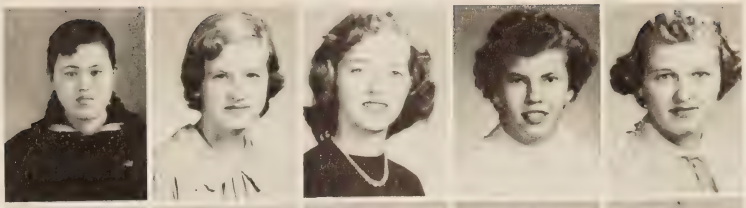

Edwin Hargrove
Bill Hickey
Sam Hinkle
Charlotte Ivey
Paul Lam

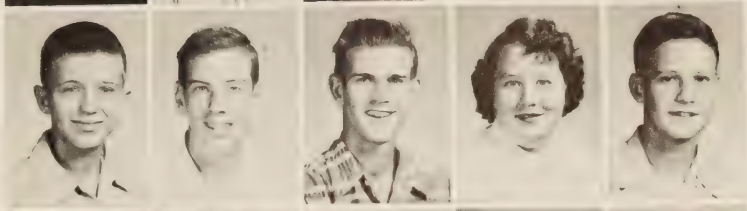

Beverly Lee
Juanita Miller
Maxine Miller
Jerry Myers
Frank Nunnally

Mary Oleyar
Henry Parker
Gladys Pelter
Audrey Porter
James Preiss

Jereldine Pruitte
Grace Secord
Nora Silo
Harvey Spain
David Tarr

Tommy Thore
Paul Vanko
Gail Warren
William Wheeler
Herbert Williams

Nancy Zumar

EIGHTH

Bobby Daniel . . . . . S.C.A. Representative
Margie Williams . . . . S.C.A. Representative
Paul Sullivan . . . . . Vice President
John Cameron . . . . . President
Doris Armstrong . . . . . Secretary Treasurer
James Harrison . . . . . S.C.A. Representative
Mr. Stanley Marsh
Mrs. Nancy Kohlheyer . . . . . Sponsors
Mr. John Delk

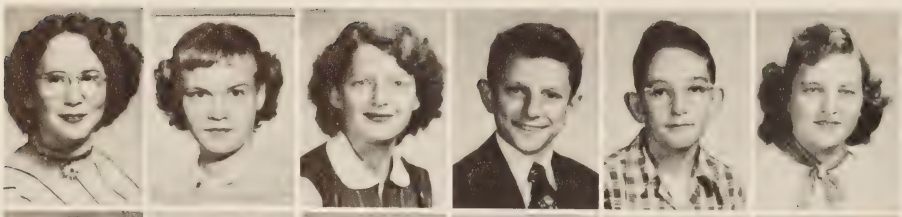

Marie Banty
Katherine Benesek
Merle Blick
Bryan Bowers
John Brockwell
Virginia Buckner

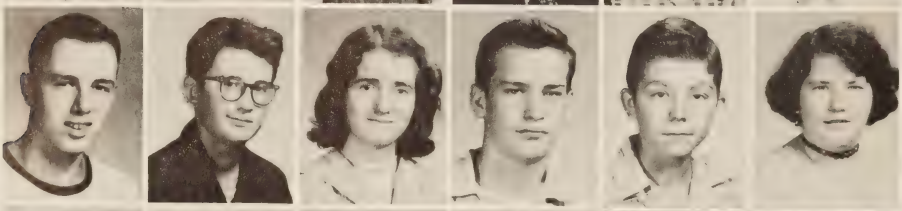

J. C. Cameron
Bill Caughron
Rose Clark
Ronald Clarke
Bobby Daniel
Hilda Davis

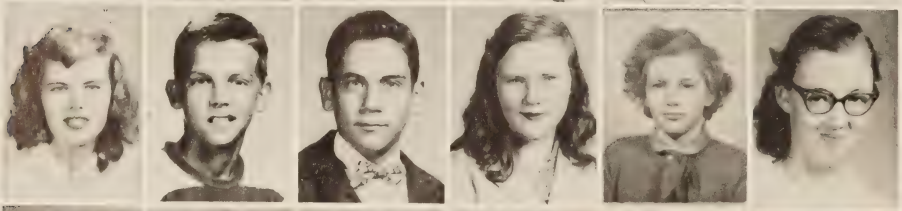

Doris Dolleaye
Charles Dunn
William Frye
Louise Goodman
Nancy Hall
Peggy Hanks

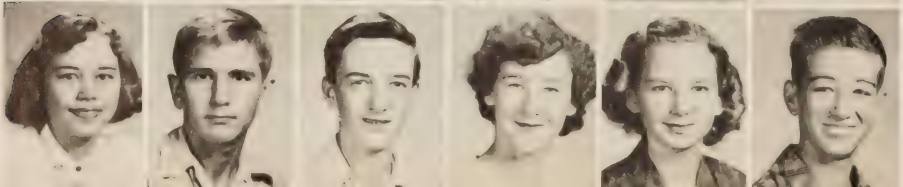

Catherine Hanzlik
Edwin Hanzlik
James Harrison
Dale Hopkins
Doris House
Jay Johnson

GRADE

Emil Kreynus
Eleanor Lanning
Eddie Lewis
Marilee Lewis
Ted Lewis

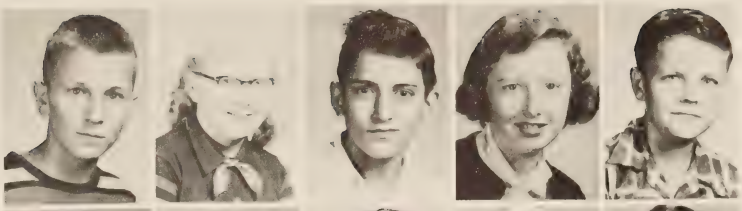

Marie Light
Sharon Light
Wayne Long
Marmely Malate
Jo Ann McDaniel

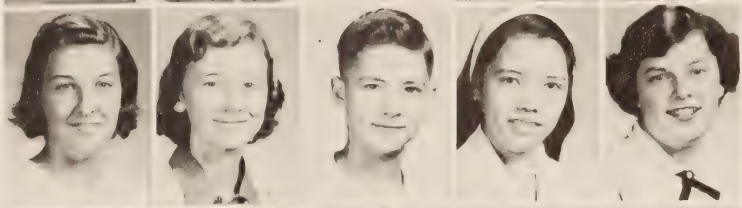

Ann Miller
Marietta Moore
Zelphia Norris
Laura Oates
Leroy Osburn

Peggy Owney
James Paschall
Harold Sanford
Wayne Scarborough
John Seckora

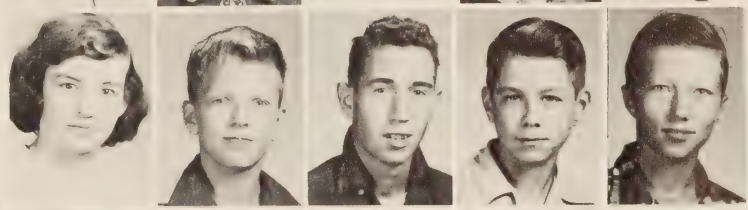

Robert Seyler
Marie Skalak
Dave Skogmo
Paul Sulc
Paul Sullivan

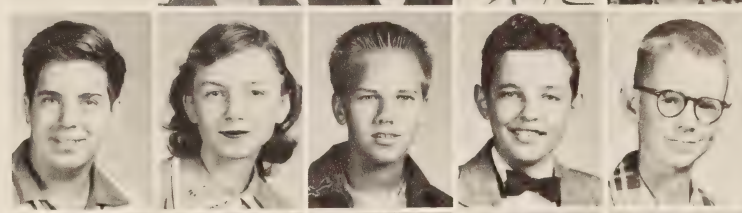

Jackie Thacker
Russell Vance
Mary Vasatko
Morgan Wells
Mildred Whirley

Harold Williams
Margie Williams
Madelyn Wilson
Marie Zahradka
Dickey Zuskin

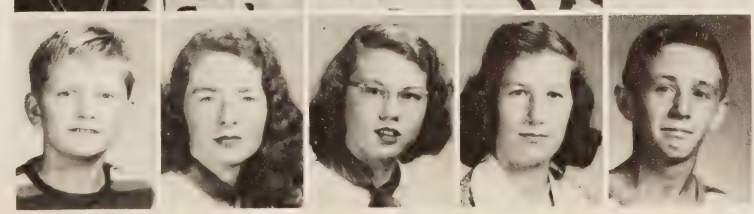

ELEMENTARY DIVISION

Clifford Kindel

Timmie Aldridge

Karen Hansen

Clifton Fine

Jimmy Stokes

James Hinkle

Rebecca Impson

Rayburn Arnold

Judith Lukoff

Laurie Bowman

Kaye Plumb

Nancy Towner

Patrica Bryant

Patricia Evans

Mr. George Bresko
Maintenance

Mrs. Williams Mrs. Dunbar
Cafeteria

SEVENTH GRADE

Jean Allin
Samuel John Allin
Herbert Bass
Jeanette Edwards
Nelson Edwards

Robert Fessler
Peggy Fine
James Ford
Timmy Francis
Janet Hardiman

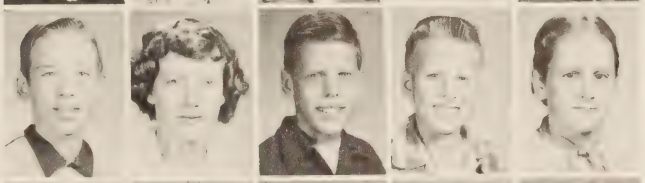

Beverly Joyce Hesson
Samuel Howse
Judith Johnson
Patricia Kenney
Stephen Kostelny

Douglas Lee
Judith Linker
Theodoro Malate
Cecelia Martin
Aubrey Mellichampe

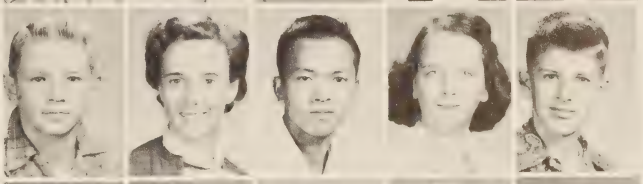

Emily Mozucha
Jimmy McCall
John Lewis Nichols
Patricia Olschewske
Retha Osborne

Michael Patterson
Sharon Preiss
Mary Lucile Ranck
Michael Russell
Judith Sandstrom

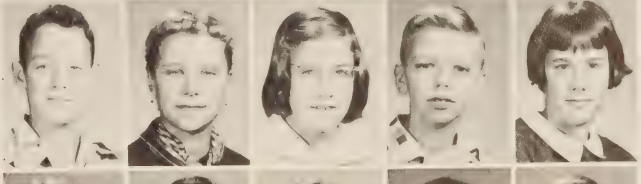

Ingeborg Schreppe
Freddy Winner
Lillian Wiseman
Charles Wright
David Zumar

SIXTH

Clara Allin
Philip Andrews
Ann Armstrong
Marie Armstrong
Eward Barrera

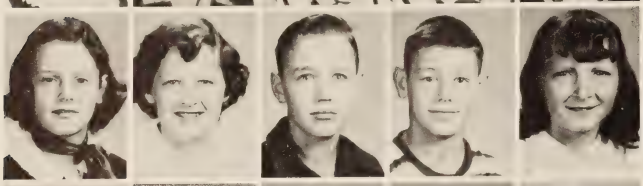

Judy Bogardus
Frances Bryant
Donald Cameron
Lewis Cameron
Geneva Christian

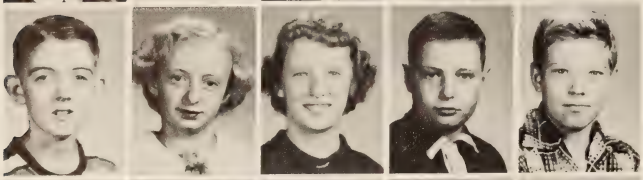

Carlton Cogle
Martha Creech
Shirley Dalton
Anthony Davis
John Drummond

Lois Dunlap
James Elder
Douglas Evans
Carol Ann Fine
Melvin Fine, Jr.

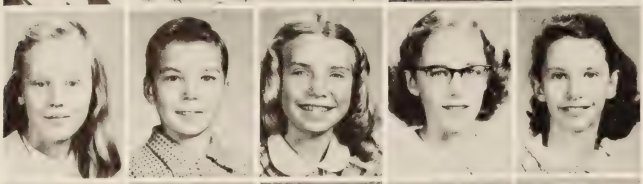

Patsy Fitzgerald
William Franchok
Shirley Frazier
Janis Gard
Shirley Gardner

Kaaren Grubich
Betty Lou Hall
Henry Harrison
Betty-Jane Hickey
Carolyn Holley

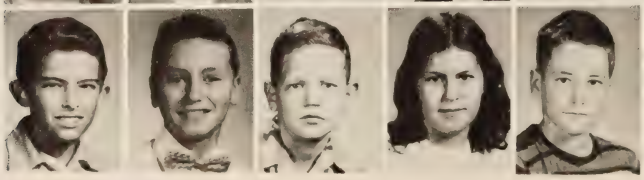

John Impson
Riley Ingram
Scott Jerrell
Ann Johnson
Robert Johnson

GRADE

Constance Kennon
Leta Kiger
Lydia Kostelny
Christel Kranast
Robert Lee

Herbert Lewis
Beverly Martin
Rolfe Metzgar
Dale Miller
Jackie Miller

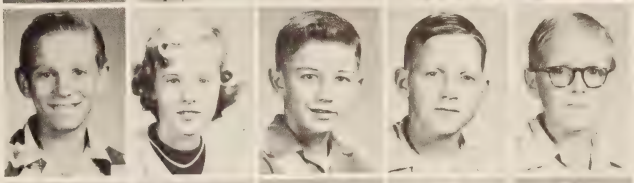

Isabel Morrison
Carolyn Munt
Robert McDaniel
Joyce Nunnally
Janice Odgers

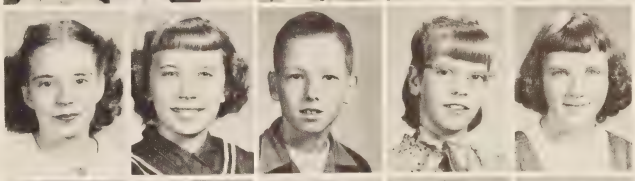

John Olschewske
Karen Plumb
Frank Pomilla
Cecil Ragland
Herbert Ramsey

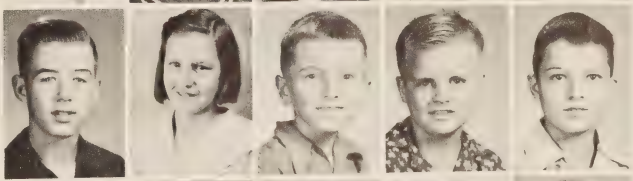

Marshall Renn
Suzette Riddle
Earl Robinette
Loretta Robinette
Earl Sculthorp

Georgia Seay
Roman Seckora
Eddie Stone
Robert Tyer
Barry Wells

Ronald Wheeler
Rose Marie Wiseman
Linwood Yeatts
Edward Zuerlein

FIFTH

Ronnie Adams
Earl Allin
Richard Ascolley
John Bogardus
Martin Balazik
David Baldwin

Larry Baldwin
Barbara Ballard
Edna Barrera
William Barrett
Gilbert Bass
Thomas Beattie

Sharon Boucher
Betty Brown
Carlton Brown
Robert Brown
Harold Bruce
Marian Bryan

Emmett Bryant
Joe Bush
Kenneth Butler
Charles Cabaniss
Hazel Carroll
John Cibula

Anne Cooper
Henry Daniel
Carolyn Decker
Glenda Dotson
Kathy Durham
Charles Edwards

Robert Edwards
Francis Epps
William Farenero
Kela Fisher
Sandra Frazier
Jane Gay

Sharon Hall
Ella Holcomb
Nancy Hopewell
Brenda Hudson
James Huff
John Hulka

GRADE

Thomas Wray

Billy Jennings
Glenda Kent
Nancy Kiser
Stephen Kreynus
Gary Lane
Bruce Lanning

Judy Lipscomb
Ronald Long
Karla Luse
Bibiano Malate
Ronald Marvin
Barbara Milk

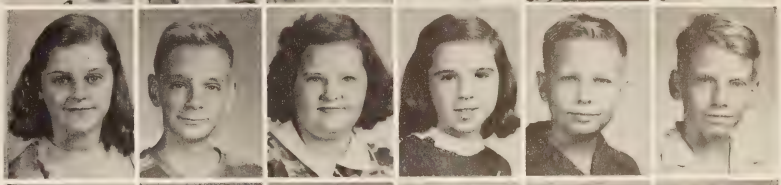

Mary Moneymaker
John McCall
Alice McConnell
Nancy McLane
Wilner Nelson
Michael O'Maker

Anne Ormes
John Palmer
Ruth Pass
Donna Pickle
Ronald Poczik
Jerry Powers

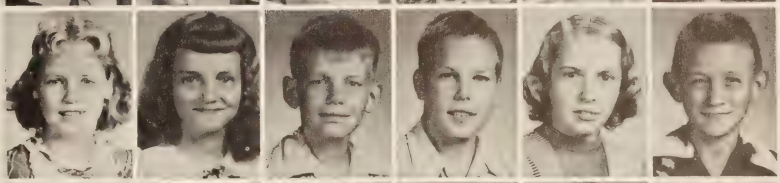

Patricia Preiss
Barbara Pruitte
Guilford Renn
James Ridout
Monika Rostig
Norman Sanford

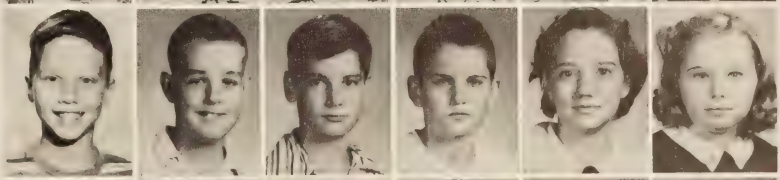

John Scarfo
Don Schraner
Thomas Sculthorpe
Donald Seay
Rose Seymour
Sharon Steger

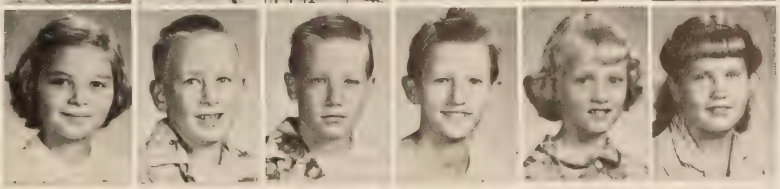

Carrell Swanson
Reggie Teed
Charles Thornsvard
Floyd Uzzell
Virginia Watson
Mary Waymack

FOURTH

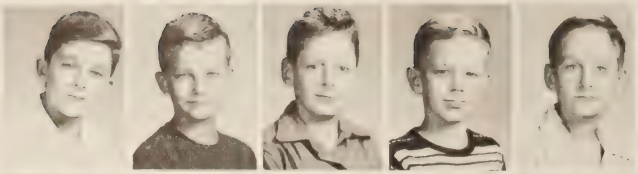

George Adams
Michael Allen
Arthur Allison
Thomas Anderson
Robert Barrows

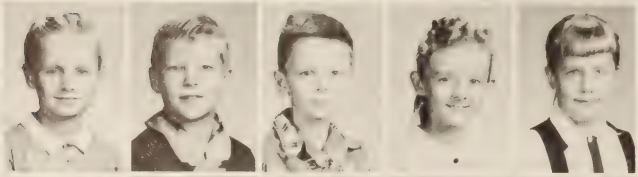

Penny Below
David Borgen
Michael Brescia
Eleanor Bresko
Eileen Brown

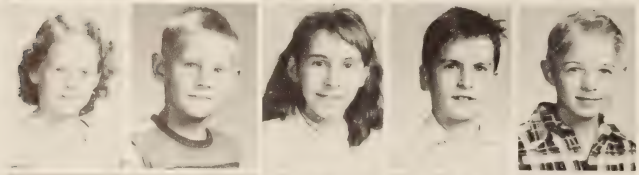

Patricia Browning
Robert Bruce
Marie Burnham
Michael Carson
Ernest Cibula

Rea Cofer
Bryan Copeland
Betty Daniel
Ruby Daughtry
Philip Edwards

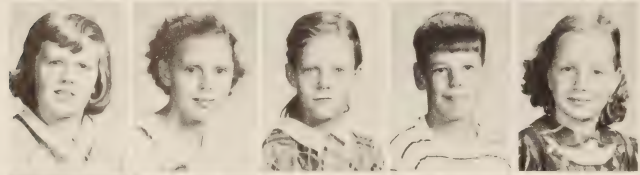

Betty Elder
Doris Evans
Joyce Fitzgerald
Robert Gardner
Linda Guisleman

Clyde Hall
Alice Hanks
Judith, Hesson
Jimmy Hinton
Joel Hirsch

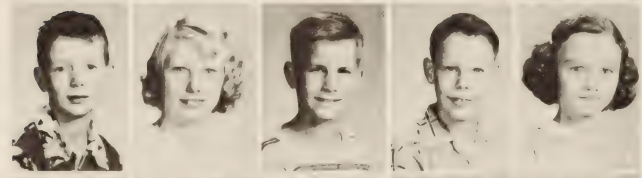

Monroe Hite
Claudette House
Warren Huckabay
Robert Hunter
Brenda Ingram

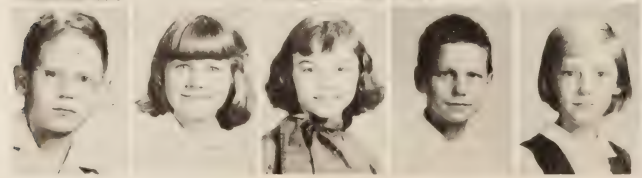

David Jerrell
Doris Johnson
Elaine Kachavos
James Kiser
Janet Kostelny

GRADE

Bonnie Kulp
Leda Lahera
Barbara Lane
Michael Long
Brenda Luse

James Magnuson
Joyce Mason
David Miller
Johnny Moody
Michael McCall

Patricia McGuckian
Judy McLane
Authur Norris
William Palmer
Stephen Paschall

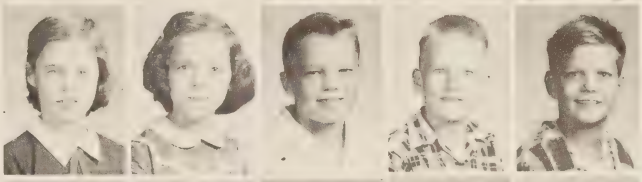

Donald Poczik
Judith Pruitte
Stuart Ragland
Gary Remondino
Patricia Rhodes

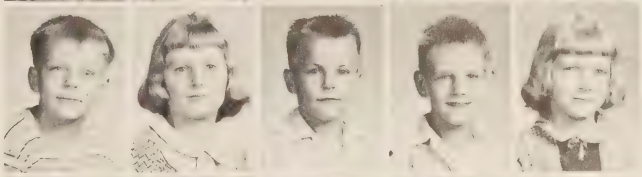

Bonnie Robinette
Willie Robinette
Dorothy Sabol
Edward Sedivy
Anna Sluka

Karen Smith
Reese Smith
Michael Southern
R. B. Spain
Mary Story

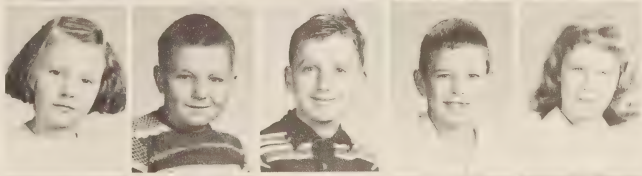

Randolph Sumner
Richard Tarr
Joe Waldroup
Brenda Warren
William Warren

Carol Ann Wiley
Joy Wiseman
Mary Wright
Ann Yeatts
Walter Zeigler

THIRD

Robert Adams
Nancy Alexander
Mary Allen
Robert Atwater
Mary Auton

Ellen Bacharach
William Benesek
Virginia Brescia
Paul Bucknam
Robert Buckner

Thomas Buren
Douglas Burnham
John Cabanis
Juanita Cameron
Daniel Cogle

Rosemary Colgin
Charles Creech
Kathleen Cusick
Joey Davis
Edward Dudding

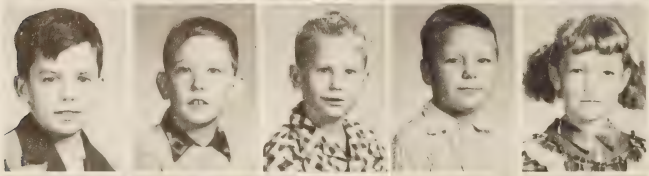

Alfred Evans
Patrick Farmer
Carl Floyd
Richard Frazier
Pamela Gallert

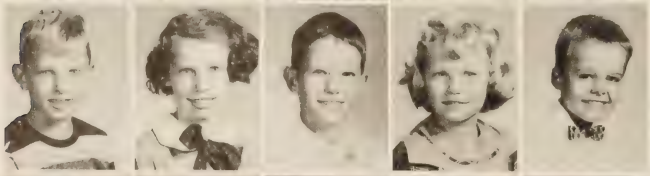

Albert Garcia
Anna Gardner
William Gardner
Linda Gleason
Eugene Goode

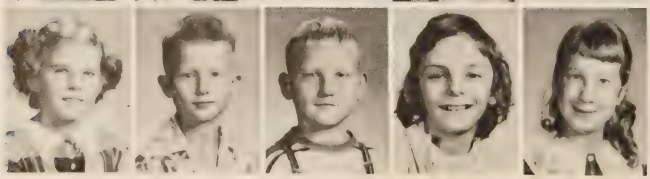

Michelle Gouveneur
Mike Grubich
Stanley Hargrave
Nancy Henry
Jacquelin Hesson

GRADE

Joseph Holley
Vinson Hudson
Gabriele Hunter
Betty Johnson
Susan Kenney

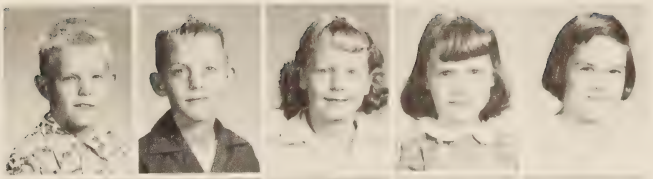

Patricia Laugherty
Mary Lindberg
Kay Lipscomb
Barbara Lynch
Cirilo Malate

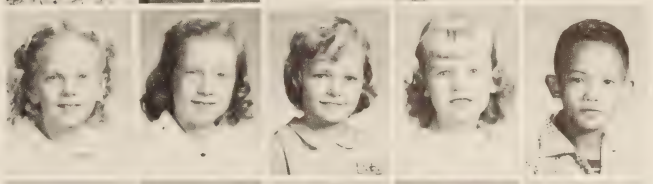

Ronald Matney
Ace Miller
William Miller
Faith Moore
Agnes Mozucha

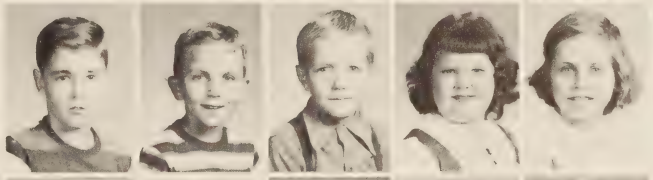

Steven Mozucha
Joyce McLane
David Nevitt
Nancy Nunnally
Judith Nyman

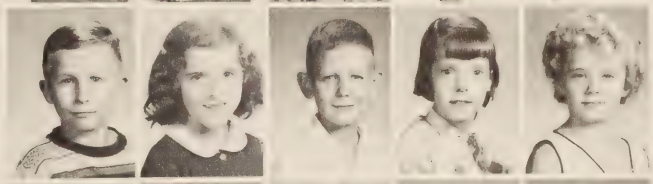

Tina Pomilla
Eugene Porter
LuJean Porter
Susan Robison
John Rooney

Carole Russell
David Sanford
Edward Sulc
Macon Taylor
Terry Teed

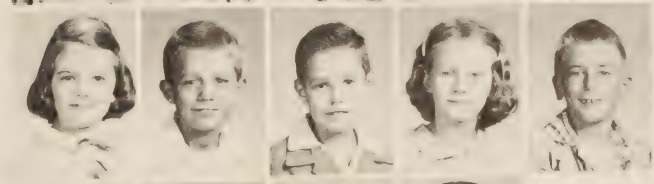

Sharon Thomas
Wayne Wheeler
Marguerite Wiseman
Connie Zuerlein

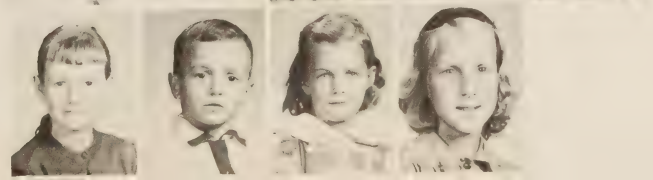

SECOND

Kurtis Adams
Mary Alexander
Richard Ambrose
Patricia Barrett
William Beattie
Craig Below
Sharon Bingley

Elizabeth Borgen
Marshall Bradley
Sandra Brown
Sandra Brown
Johnny Browning
Diane Buck
Hazel Butor

William Cabaniss
Suzanne Cambell
Thomas Carson
Earl Carter
Linda Christian
Mark Cline
Marilyn Cobb

Jill Coligan
Beverly Cool
David Coomber
Linda Copeland
Timmy Covault
Larry Eggleston
Harrell Elder

Gary Eng
Joyce Fine
Bobby Frank
Dale Franz
June French
Judy Galderise
Barbara Garcia

Wayne Gibson
Constance Gigliotti
William Godwin
Paul Gunthrap
Linda Harrison
Scarlet Harrison
Gary Hawes

Richard Holcomb
David Huckabay
Nena Huff
Donald Hunter
Ernest Jansky
Adelaide Kelleher
Nancy Kokta

Ronald Kostlny
Mary Lessard
Annette Lewis
Beatrice Lewis
Cecile Lewis
Sandra Lindeman
Dianne Linker

GRADE

Anthony Zumar
Antoinette Zumar

Pat Long
Edward Lowe
Kitty Lunt
Ruth Magnuson
Felomino Malate
George Mayer
Becky Miller

Frances Miller
Patricia Minor
Robert Morrison
Patricia Mozucka
Osa McCoy
Monte McCraw
Peter McGuckian

Edward Nelson
Pamela Nevitt
Sue Osborne
Taylor Osborne
LeEtta Overmyer
John Petik, Jr.
Karen Price

Tommy Remondido
Frank Renn
Leroy Robison
Sharon Robinson
Donald Rowe
Ronald Rowe
Lynn Russell

John Sandstrom
John Seay
Ellek Seymour
Clayton Shaeffer
Eleanore Shaw
Doris Skalak
Sam Sluka

Ronald Smith
Ursula Snyder
Alice Spain
Cathy Schwarz
Brenda Temple
Michael Tiller
John Tooles

Maria Uva
Marie Vik
Gaye Warren
James Warren
Terry Warren
Jimmy Watts
Patsy Waymack

Daniel Welsh
Joseph Wiley
Charles Williams
Patricia Williams
Donna Wilson
Luther Wright
James Zornes

FIRST

GRADE

Robert Allen
Nancy Anderson
Patty Anderson
Steve Baldwin
Betty Barrera
John Barwick
Patricia Beattie

Cheryl Blank
David Bloomfield
Robert Bratcher
Calvin Brown
Jo Brown
Terry Brown
Darlene Burbage

David Bush
Paul Bystrak
Bonnie Cabaniss
Robert Cabaniss
Catherine Catayas
Elisabeth Cibula
Phyllis Clifton

Cabell Cusick
Helen Daniel
Carol Davis
Cynthia Dillehay
Thomas Dingas
Marion Eisenbacker
Linda Ensey

Eugene Epps
Lillian Evans
Sheila Farmer
Eugene Fine
Elmo Fisher
Ralph Fitzgerald
Robert Franchok

Linda Garcia
Larry Gilmore
George Gobel
Gloria Gray
Larry Gregory
Sue Hager
James Hall

Page Hanks
Paulette Hanusiak
Diane Haynes
Billie Hicks
Robert Higginbotham
Karen Hinton
Connie Hopewell

Charles Howse
Gary Jennings
Lloyd Johnson
James Kenney
Nancy Kiger
Velma Kiger
Taise Kiser

Janice Kochavos
Claiborne Lewis
Ellen Lewis
Brian Lindberg
Lawrence Lipscomb
Betty Martin
Clyde Mason

Sharon Masterson
Rita Matney
Robert Maxwell
Edward Mellichampe
Dennis Miller
Susan Monco
Sheila McConnell

Rolf McDaniel
Jack Nunnally
Dick Oba
Alice Pallonari
Benjamin Perry
Judy Powell
Dowell Ramsey

Irvin Robinette
Sharon Rogers
Jimmy Savard
Terry Schraner
Mary Sculthorpe
Katheryn Sedivy
Donald Seitz

Bernard Shaw
Brenda Smith
Julie Smith
Terry Strickland
Lydia Sulc
Eddie Sullenberger
Roy Tennant

Norma Thornton
Gregory Tiller
Judith Turner
Gary Tyler
Betty Vek
Patsy Voda
Jennett Warren

Ethel Watson
Cheryl Williams
Jesse Williams
Phyllis Wootten
Wayne Young

ACTIVITIES

SAFETY PATROL

FIRST ROW: LEFT TO RIGHT: Olga Peter, William Wheeler, Timmy Francis, Doug Lee, Jo Ann McDaniel, Edward Lewis, Christine Dickens, Joan Dalton, Nancy Lesley, Nancy Holc, Freddy Winner, Judy Sandstrom, Margie Roth, Terry Malate, Paul Lam, Mike Paterson, Wayne Barwick, Rena Hopkins, Jo Ann Balazik, Gladys Pelter, Ruth Brockwell, Naomi Frye.

Edward Cooke, Sponsor

SHOP

"A typical day in the shop."

Mr. Cooke

S. C. A.

Eddie Cooper — Vice President
Ilene Ingram — Secretary
J.E. Bishop — President
Jeanette Atwater — Treasurer

COUNCIL MEMBERS

LEFT TO RIGHT: Miss Charlotte Zeigler, Sponsor; Sharon Steger, Ruby Daughtry, George Adams, Edna Barrera, Miss Sue Burney, sponsor; Miss Nancy Hardy, Sponsor; Jo Ann Sylvester, Judy Linker, Eddie Stone, Lydia Kostelny, Sandra Tomlinson, Ilene Ingram, Jeanette Atwater, Audrey Porter, Bobby Daniel, Margie Williams, Paul Munford, Paul McGuckian, Ed Cooper, J.E. Bishop, Jerry Myers, J.C. Cameron, Ed Hanzlik, Sam Hinkle, Harry Hopkins, Jimmie Clarke, Sidney Brockwell, James Harrison.

ANNUAL STAFF

LEFT TO RIGHT: Jim Ray, Photo.; Jim Kanak, Artist; B. Parker, Adviser; Doris Davis, Cir. Manager; Marilyn Thurnau, Robert Martin, Typists; Mike Field, Artist; Irma Parker, Sponsor; Elsie Barnard, Editor-in-chief; W. Sluka, Adviser; Paula Brenchley, Bus. Manager; Ann Benesek, Assist. Editor-in-chief.

ADVERTISING COMMITTEE: Tommy Davis, Christine Dickens, Anne Marie Thacker, Paul Munford, John Impson, Elsie Barnard, Robert Martin, Paula Brenchley, Jim Ray, Mildred Smelley, Ann Benesek, Naomi Frye, Wesley Temple, Jimmy Kanak, Shirley Smith, Mike Field, Jean Atwater, Mabel Lee Tomlinson, Marilyn Thurnau, Doris Ann Davis, Jo Ann Sylvester, Betty Jane Hickey, Cathy Durham, Janet Hardiman.

F. B. L. A.

FIRST ROW, FRONT TO BACK: Channing Williams, Nancy Lesley, Peggy Odgers, Naomi Frye, David Lee, Sandra Tomlinson, Barbara Cain. SECOND ROW: Mildred Smelley, Joyce Chudoba, Perry Lewis, Ruth G. Brockwell, Jo Ann Sylvester, Neal Winters, Dickie Lessard. THIRD ROW: Charlotte Williams, Doris Davis, Joanne Balazik, Barbara Preiss, Bill Bowie, Cecil Gibson, Tommy Davis. FOURTH ROW: Jereldine Pruitte, Joan Dalton, Barbara Hargrave, Irene Vejnar. STANDING: I. Parker, Sponsor; Marilyn Thurnau, Jean McCoy, Christine Dickens, Harry Hopkins, Paul Munford, Wesley Temple, Hazel Allin, Annie Bailey, Patty Pederson, Ilene Ingram, Dean Gay, B. Parker, Sponsor.

Barbara Preiss	Secretary
Joyce Chudoba	President
Mildred Smelley	Vice-President
Peggy Odgers	Historian
Ilene Ingram	Reporter
Wesley Temple	Treasurer

BAND

PRINCE GEORGE BAND

MAJORETTES

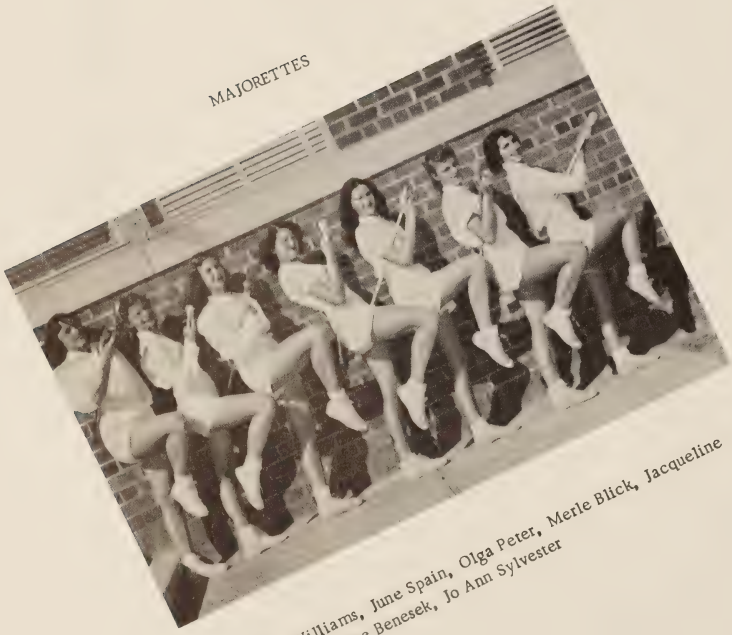

Charlotte Williams, June Spain, Olga Peter, Merle Blick, Jacqueline Thacker, Katherine Benesek, Jo Ann Sylvester

DIRECTOR

Mr. John Mazza

BAND

PRINCE GEORGE BAND

FLAG BEARERS - COLOR GUARDS

Shirley Smith, Elsie Barnard, Ilene Ingram, Sandra Tomlinson

CO-CAPTAINS

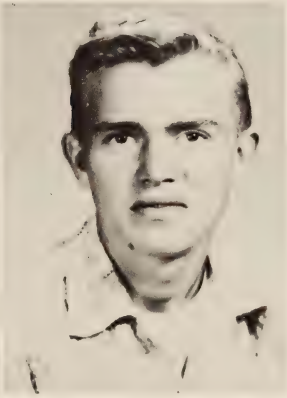

Hazel Allin-Reid Frazier

Miss Mattox

GLEE CLUB

FIRST ROW: LEFT TO RIGHT: Miss Joyce Mattox, Delores Gibson, Sandra Tomlinson, Lelia Mae Smith, Nancy Zumar, Doris Ann Davis, Accompanist; Anne Marie Thacker, Secretary; Raymond Deadmon, President; Ruth Gayle Brockwell, Treasurer; Jeanette Atwater, Charlotte Ivy, Agnes Hanzlik, Mary Lou Brockwell, Laura Oates, Doris Armstrong. SECOND ROW: Marmaly Malate, Jackie Daughtry, Roselyn Harvanek, Audrey Porter, Jean Atwater, Richard Nunnally, David Lee, William Wheeler, Tommy Thore, Richard Burrows, Nancy Hall, Nancy Hunnicutt, Joanne Balazik, Florence Joyner, Nancy Holc, Carolyn Ingram. THIRD ROW: Sharon Light, June Frazier, Ann Kenny, Mabel Lee Tomlinson, Nancy Lesley, Beverly Lee, Charles De Frain, James Harrison, Richard Gladfelter, Bill Caughron, Eleanor Lanning, Virginia Buckner, Marie Zakradka, Ann Miller, Marie Banty. FOURTH ROW: Barbara Howse, Rose Marie Clark, Merle Blick, Peggy Odgers, Shirley Smith, Glen Cameron, Ernest Zikes, J. C. Cameron, Tommy Davis, Jerry Safford, Mary Oleyar, Geraldine Pruitt, Joan Dalton, Virginia Dunlap, Zelphia Norris, Barbara Gain, Henrietta Bresko.

CROWN PLAYERS

OFFICERS

Barbara Preiss	President
Ann Benesek	Vice President
Leliamay Smith	Secretary-Treasurer
Jim Ray	Historian
Janet Barrows	Reporter

THESPIANS

Mr. Delk

FIRST ROW, LEFT TO RIGHT: Janet Barrows, Leliamay Smith, Barbara Preiss, Ann Benesek, Jim Ray. SECOND ROW: Dave Skogmo, Nancy Lesley, Marilyn Thurnau, Rose Marie Clark, Mabel Lee Tomlinson, Doris Armstrong, Dale Hopkins. THIRD ROW: Elsie Barnard, Christine Dickens, Patty Pederson, Pookie Brenchley, Mike Field, Paula Brenchley, James Harrison, Noro Silo.

F. H. A.

FIRST ROW, LEFT TO RIGHT: Jean McCoy, Vice President; Iris Dunn, Secretary; Charlotte Williams, President; Dean Gay, Historian; Jeanette Atwater, Reporter; Naomi Frye, Treasurer. SECOND ROW: Joan Glass, Ruth Brockwell, Christine Dickens, Gwyn Williams, Margaret Oleyar, Pat Wright, Takako Doki, Hiroko Doki, Marian Tomko, Joyce Padgett, Jean Gay. THIRD ROW: Irene Vejnar, Marilyn Thurnau, Mary Oleyar, Barbara Howse, Joann Balazik, Henrietta Bresko, Mary Ellen Bass, Jean Atwater, Barbara Cain, Joyce Chudoba, Sandra Tomlinson, Mildred Smelley, Mrs. Lillie Rice, Sponsor; June Frazier. FOURTH ROW: Nancy Zumar, Jo Ann Sylvester, Annie Bailey, Mildred Sheffield, Virginia Dunlap, Florence Joyner, Roslyn Harvanek, Delores Gibson, Joan Dalton, Barbara Hargrave, Evelyn Morris, Juanita Miller. NOT SHOWN: Gladys Pelter, Olga Peter, Almeady Grammer.

CREED

We are the Future Homemakers of America
We face the future with warm courage,
And high hope.
For we have the clear consciousness of seeking
Old and precious values.
For we are the builders of homes,
Homes for America's future.

Homes where living will be the
expression of everything
That is good and fair.
Homes where truth and love and
security and faith
Will be realities, not dreams.

We are the Future Homemakers of America
We face the future with warm courage
And high hope.

F.F.A.

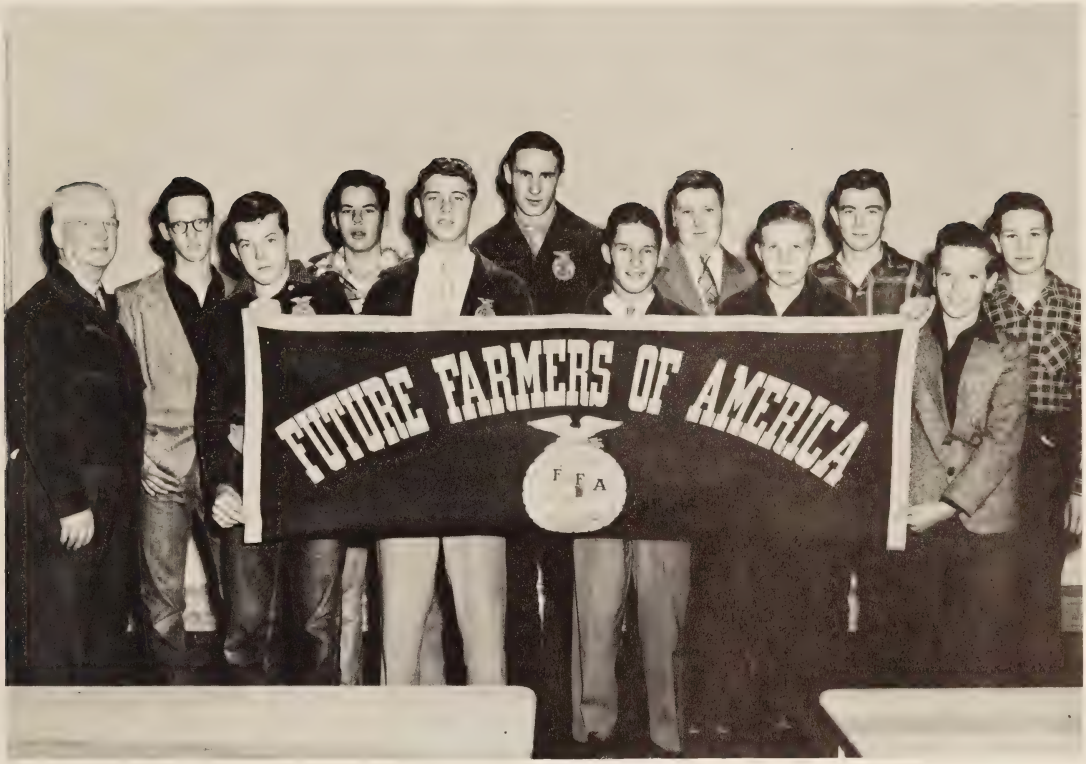

FIRST ROW, LEFT TO RIGHT: Alfred Rusnak, Ernest Zikes, J. E. Bishop, Jimmy Franchok, Richard Nunnally. SECOND ROW: Mr. L. L. Beazley, Sponsor; Frank Nunnally, Richard Elder, James Merhout, Edward Hanzlik, James Nichols, Herbert Waltman.

OFFICERS

J. E. Bishop	President
Ben Johnson	Vice President
Edward Hanzlik	Treasurer
Alfred Rusnak	Secretary
Ernest Zikes	Reporter
Jimmie Nicol	Sentinel
L. L. Beazley	Sponsor

Jean Atwater
Paula Brenchley
Carolyn Ingram
Nancy Holc
Tommy Thore
Mabel Lee Tomlinson
Jeanette Atwater
Pookie Brenchley
Nancy Lesley
Janet Barrows

SPORTS

JUNIOR VARSITY BASKETBALL

FIRST ROW, LEFT TO RIGHT: Joe Simmons, Beverley Lee, Bill Bowie, Jerry Myers, Irving Benesek, Lawrence Pittman, Coach. SECOND ROW: Bobby Swineford, Neal Winters, Bill Hickey, Jim Preiss, J. C. Cameron. THIRD ROW: Bryan Bowers, Morgan Wells, Glen Cameron, Dave Skogmo, Jimmie Clarke, Charles Beasley.

Mr. Pittman

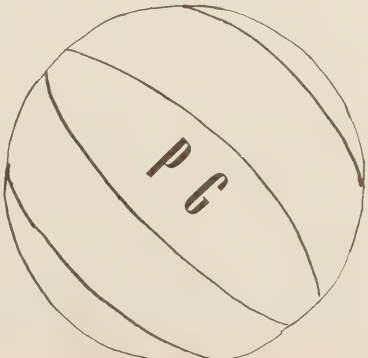

BOYS' VARSITY BASKETBALL

FIRST ROW, LEFT TO RIGHT: Paul Munford, Charles DeFrain, Raymond Deadmon, Paul McGuckian, Harry Kenney. SECOND ROW: Channing Williams, Mike Field, Sidney Brockwell, J. E. Bishop. THIRD ROW: Gene Lemocks, Coach Baker, Sam Hinkle. FOURTH ROW: Phil Skogmo, Manager.

Mr. Baker

GIRLS' VARSITY BASKETBALL

FIRST ROW, LEFT TO RIGHT: Margaret Oleyar, Joan Glass, Jean Gay, Naomi Frye, Marion Tomko, Charlotte Williams. SECOND ROW: Sandra Tomlinson, Gwyn Williams, Mildred Smelley, Ruth Gayle Brockwell, Henrietta Bresko, Evelyn Skalsky, Iris Dunn, Dean Gay, Joyce Padgett. THIRD ROW: Marilyn Thurnau, Manager; Nancy Hardy, Coach.

Nancy Hardy
Coach

Jerry Safford
Tackle

Sam Hinkle
End

Ed Cooper
Center

John Hunnicutt
Quarterback

Paul McGuckian
Guard

Phil Skogmo
End

FOOTBALL

Gene Lemocks
Fullback

J. E. Bishop
Halfback

Channing Williams
Guard

Mike Field
End

Glen Cameron
Halfback

Tommy Davis
Tackle

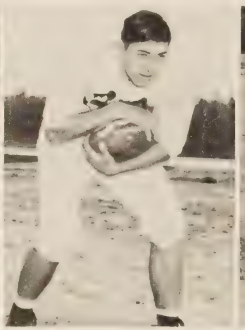

Jimmie Clarke
End

Robert Martin
End

Bob Swineford
Guard

Jerry Myers
Halfback

Jimmy Kanak
Guard

Simmie Temple
Guard

Charles DeFrain
Halfback

David Lee
Guard

TEAM

P.G.	6	Hopewell	12
P.G.	25	Tappahannock	0
P.G.	0	Chandler	0
P.G.	20	Chester	0
P.G.	7	Hopewell	13
P.G.	30	Goochland	7

Dick Gladfelter
Guard

Coach Baker
Head Coach

L. Pittman
Ass't Coach

Irving Benesek
Tackle

Co-Captains

Ed Cooper
Glen Cameron

S. Marsh
Ass't Coach

Bill Bowie
End

J. C. Cameron
Tackle

Bill Hickey
End

Dick Lessard
Guard

Dave Skogmo
Manager

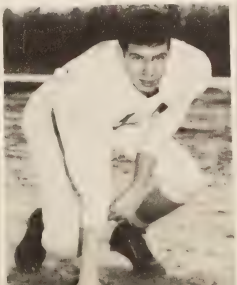

LIVESAY MOTOR & EQUIPMENT CO.

INTERNATIONAL

INTERNATIONAL HARVESTER

--SALES & SERVICE--

TRACTORS-TRUCKS-FARM MACHINERY

GENUINE I. H. C. REPAIRS

110 EAST BANK ST. PHONE RE-3-4022

PETERSBURG, VIRGINIA

Compliments of

THE TRADING POST

Petersburg, Virginia

HOWERTON & WILLOUGHBY
Preston Howerton Willie Willoughby
OPTICIANS and JEWELERS
Eyeglasses-Watches-Diamonds-Jewelry
7 N. Sycamore Street Petersburg
Phone 6056

Let Us Be Your Stationers
POWELL-COLE STATIONERY CO. INC.
11 N. Sycamore Street
Petersburg, Virginia
"Everything for the Office"
and Artist Supplies
AGENTS-THE UNDERWOOD CORP.
Typewriters-Adding Machines, Supplies

RAY'S AUTO SUPPLY

Recapping and Vulcanizing

123 W. Bank Street Petersburg, Virginia

F. W. WOOLWORTH COMPANY

130 N. Sycamore Street

Petersburg, Virginia

Compliments of

CANNON SHOE STORE

Shoes for the Entire Family

126 N. Sycamore Street

Petersburg, Virginia

WEST

END SERVICE

STATION
Jesse Dickerson, Owner
Groceries
Amoco Gas-Oil
Phone 3720 Waverly, Virginia

KRESGE COMPANY

Five & Ten Cent Store

112 N. Sycamore Street

Petersburg, Virginia

MUNFORD'S RADIO SERVICE

Home & Auto Radios
Small Appliances
Motorola Warranty Service Station
Fast and Dependable Service
110 West Bank Street Phone Reg. 3-7265
Petersburg, Virginia

RUCKER - ROSENSTOCK

Southside Virginia's Leading
Department Store
Petersburg, Virginia

DAVIS CAFE

"Always a good Service"

Route 460 Waverly, Virginia

STANDARD -JAMES, INC.

"For Better Shoes"
124 North Sycamore Street
Petersburg, Virginia Phone 294

ROY E. LONG
Prop.
Shoe Repairing . . . Specializing In
Invisible Half Soleing
All Work Guaranteed
Standard-James
Shoe Repair Dept. Phone 3014

Compliments of

HEATH & PARSONS FEED COMPANY, INC.

Manufacturers of Poultry, Hog and Dairy Feeds
Distributors of
Purina Chows-Pioneer Dairy Feeds-Hay and Grain
Petersburg, Virginia

CLEAR ELECTRICAL CONSTRUCTION COMPANY

B. B. Clear 1410 River Hill Road Phone 2734

Contractors and Engineers

Industrial and Commercial Wiring

No job too large to estimate
Nor too small to appreciate

Martinsville, Virginia

FLOWERS SCHOOL EQUIPMENT CO., INC.

Manufacturers and Distributors

School, Church and Public Seating Furniture

Richmond, Va. * Lawrenceville, Va.

MASTER CHEVROLET SALES, INC.

Chevrolet

Cadillac

29 E. Bank Street

Telephone RE - 2-8222

Petersburg, Virginia

TRIANGLE ESSO STATION

Quality Meats - Groceries
Confections
Gas - Oil - Accessories
A. B. C. off & on

U. S. 460 at New Bohemia, Virginia RE 1-5F2

Henry S. Brigstock
Prop.
Phone RE-2-3961

Tires - Batteries
Accessories - Seat Covers
Expert Lubrication

THE MONUMENT MOBILGAS STATION

S. Sycamore St. Ext. at Crater Road
Petersburg, Virginia

The Petersburg Progress-Index

Congratulates
Prince George County
School Officials, The Faculty, and the Students
on the Publication of this, the First Issue
of the
PRINCE GEORGE PEERAGE
(Note: All Tobacco Growers invited to enter Progress-Index 1954 Tobacco Growers' Gold Cups Contest)

GRIGG'S GULF SERVICE
Oil-Lubrication-Accessories
Tires-Tubes
"Road Service"
S. Sycamore Street
Phone
RE-2-9718 Petersburg, Virginia

Compliments of
C. F. LAUTERBACH'S SONS
Jewelers and Silversmiths
Since 1877
122 N. Sycamore St. Phone
RE 2-7802
Petersburg, Virginia

THE FASHION
Style-Quality-Low Prices
Convenient To Everything
312 N. Sycamore St. Re 2-6518

P. B. HALLIGAN COMPANY
Incorporated
Carson, Virginia
Dealers in
General Merchandise
Guano & Lime, all Kinds Buyers of
Peanuts & Cotton
Local and Long Distance Phones
Oliver Farm Equipment

General Lee's Traveller
Call RE 2-9176
Petersburg, Virginia

Eddie's Traveller

For
Prompt-Courteous
Service

TRAVELLER CAB CO.
Ft. Lee Main Gate
Petersburg-Hopewell Rd.

Kids Stuff

FURNITURE-TOYS

7 W. Washington St.

Petersburg, Virginia

HESS - JEWELER

"The Best For Less"
Watches and Diamonds
Phone RE 2-8131 208 N. Sycamore St.
Petersburg, Va.

FLOWERS

A. G. SMITH AND SONS

FLORISTS
Phone RE 2-6111
or RE 2-7761

CARR'S RADIO SHOP

Petersburg's Pioneer Dealer
RCA - Victor - Zenith
TV and Radio
31 S. Sycamore St. Phone:
Petersburg, Va. RE-3-5522

IMPERIAL CASKET CO., INC.
Raleigh Division
J. T. MORRISS & SON, INC.
Funeral Directors
Phone: Regent 3-8511

Petersburg, Va. Telephone
REgent 2-5555

SPERO'S

"The Store of Fashion"

WINFIELD & ALDRIDGE INS. AGENCY

Complete Ins. Service
25 Wythe Street
Telephone-RE-3-9831

CLARK & PRITCHARD

CLOTHIERS

209 E. Broadway Hopewell, Va.

RANDOLPH MOTORS INC.

Dodge-Plymouth

Hopewell, Va.

Phone 2000

Compliments of

HOPEWELL SUPPLY COMPANY

256 East Broadway

Hopewell, Virginia

Building Materials and Hotpoint Appliances

WESTERN

AUTO

ASSOCIATE

STORE

242 E. Broadway

Hopewell, Va.

Compliments of

LUCK'S BARBER & BEAUTY

SALON

Compliments

of

METCALF ESSO STATION

Walnut Hill

Petersburg, Virginia

One Stop Shopping Center

Phone
Feed and Seed
REgent 3-7333

Ritchie

Phone
Hardware
REgent 3-6633

.Feeds and Seeds

.Hardware

- for -

.Appliances

.Baby Chicks

"Down on the Corner"
SHORT MARKET & OLD STS.
Petersburg, Virginia

BAXTER'S INC.

Jewelers - Opticians

111 E. Broadway 105 N. Sycamore St.

Hopewell, Va. Petersburg, Va.

Compliments of

"BOB" AKERS MOTOR CO.

Sales-Studebaker-Service

"The house behind the car"

Phone 766 Hopewell, Va.

"You never tasted Hamburgers
like Jeff's - Good! Good!"

Hamburgers	20¢
French Fries	10-25¢
Cheeseburgers	25¢
Barbecues	30¢
Hot dogs	15¢

milk-coffee-pies

JEFF'S PLACE

1204 City Point Road
Hopewell, Virginia

NOLDE'S

BREAD AND CAKES

Made In Southside Virginia

For Shoes In Hopewell

TRY THE GLOBE SHOE STORE

Cor. Main and Poythress Street

Enna-Jetticks, Freeman

And Acrobat Shoes

For Men Women and Children

FUEL OIL

Ice-Coal

HOPEWELL ICE & COAL CO.

L. W. Arnold, Mgr.

Main Office-425 S. 15th Ave.

Hopewell, Virginia

DAVIS CANDY COMPANY

Wholesale Confections & Tobaccos

Hopewell, Virginia

105 S. 15th Ave. Telephone 2188

KEITH-ALLEN CLOTHING CO.

105 E. Broadway

Hopewell, Virginia

Mens and Boys Clothing

Shoes and Furnishings

PRIMA COVER GIRLS
Spaldings

Citations
PARKER'S SHOES
"For the best In Footwear"
221 Broadway
Hopewell, Virginia

PHI BATES
American Gentleman
Spaldings

MARKS

Clothing Co.

For Men and Boys

Where All The New Styles

Are Shown First

PURSELL & WHEALTON

Hardware Building Material Housewares

Plumbing, Heating & Electrical Supplies

Phone 4100

106 Main St. Hopewell, Virginia

Compliments of

WALNUT HILL HARDWARE CO.

2010 S. Sycamore Street

Petersburg, Virginia

Compliments

SOWERS HARDWARE

Phone 846 Hopewell

Compliments of

GARFINKEL'S

Ladies ready-to-wear & accessories

104 Broadway

Phone 840 Hopewell, Va.

Compliments of

JONES WOODWORKING CO.
Phone 3535

424 So. 15th Ave. Hopewell, Va.

Compliments

COOK'S INC.

Hopewell's Leading
Department Store

PRINCE GEORGE CLEANERS

"Where Service Is A Pleasure"

204 Cawson St. Hopewell, Va.
Dial 3919

STAR Credit JEWELERS CLOTHIERS

227 Broadway Hopewell, Va.

An apple for teacher does get results...

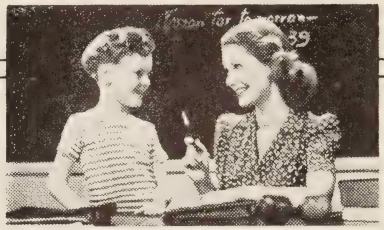

..but it's your savings that will smooth your path when those care-free schooldays are o'er

$1 or more opens your account

First Federal Savings & Loan Association of Hopewell

Drink . . .

Coca-Cola "Coke"

In Bottles

Petersburg Coca-Cola Bottling Works, Inc.

COLONIAL DRIVE - INN

Fountain and Food Specialist

"Enjoy Your Food Ordered The Tele-Service Way

Route 460 East of Petersburg, Virginia

Southsides Leading Furniture Store

BUTTERWORTH'S

Hopewell
Phone 562

Col. Hdgts.
Phone
RE-2-4256

ALPERIN & SAUNDERS

133-35 Poythress St. Phone 704

Hopewell, Virginia

Quality Furniture

Your General Electric Dealer

ADERHOLT'S

Hopewell Auto. Supply, Inc.

Randolph and Poythress Sts.

Hopewell, Virginia

Dial 848 Dial 735

BRADY'S YELLOW & MACH CABS

Hopewell, Virginia

"A thinking fellow calls a Yellow"

Compliments of

F. W. PHIPPS, JR., MANAGER

Personal Finance Company

of Hopewell

ALDRIDGE'S

"The Store for Dad and the Lad"

Welcome to our New and Larger Store

at

Broadway & Randolph Road

Hopewell, Virginia

RAY BROYHILL'S

Randolph at Poythress Telephone 888

Hopewell, Virginia

Ford

Bring your Ford Back for Service

THE LIBRARY OF VIRGINIA
1000842638